Organized by:

STEEL GROUP

CONNECTING-THE-STEEL-WORLD-

In Association with:

DEGREE OF GROWTH

MAXIMA

STEEL SERVICES

SOLAR INFRASTRUCTURE SUMMIT 2026

THURSDAY 9TH APRIL, HOLIDAY INN

MUMBAI INTERNATIONAL AIRPORT

WE ARE ON **SOCIAL**

ABOUT **CONFERENCE**

India is entering a high-growth solar decade, targeting 300 GW of solar capacity by 2030. As utility-scale, rooftop, hybrid and agro-PV installations expand, the demand for robust, long-life solar infrastructure has become critical.

The Solar Infrastructure Summit brings together the entire solar value chain—from modules, inverters, and cables to mounting structures, coatings, trackers, fasteners, foundations, and O&M.

A special emphasis is placed on the evolving role of materials and metals (steel, aluminium, coatings) which contribute significantly to performance, safety and life expectancy of solar assets.

This conference offers a 360° view of how India can build durable, cost-effective and technologically advanced solar infrastructure for the next 25–30 years.

Why This **SUMMIT MATTERS**

Solar infrastructure is the backbone of every project. The quality of structures, materials, components, and engineering decisions directly impacts:

- Lifetime performance (25–30 years)
- Levelized Cost of Energy (LCOE)
- Structural stability & failure rates
- Project execution speed
- Corrosion resistance & reliability
- Maintenance requirements

As India accelerates its solar journey, optimising this infrastructure is essential.

Key Themes & Discussion Areas — **SOLAR TECHNOLOGY & INFRASTRUCTURE**

- India's solar growth outlook to 2030
- Optimising BoS (Balance of System) for lower LCOE
- Utility-scale vs rooftop structural requirements
- Module technologies & their mounting implications
- Inverters, cables, connectors & power evacuation systems
- SCADA, monitoring, IoT and digitalisation of solar plants
- Civil works, foundations & site engineering
- O&M strategies for long-term plant reliability

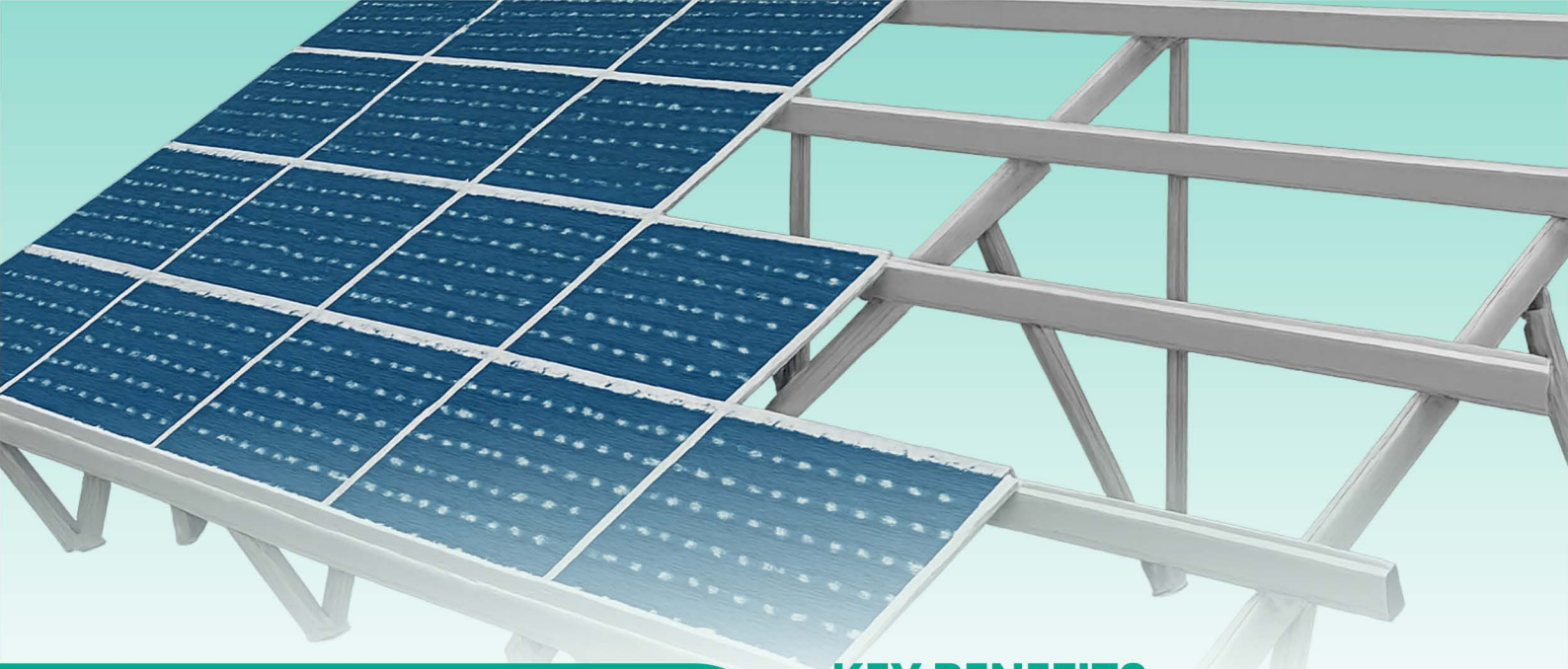

Who Should Attend
SOLAR ECOSYSTEM

- Solar EPC Companies
- Project Developers/IPPs
- PV Module Manufacturers
- Inverter Manufacturers
- Cable & Connector Manufacturers
- SCADA, Monitoring & IoT Solution Providers
- O&M Service Companies
- Testing, Standardisation & Certification Bodies
- Investors & Financial Institutions

Who Should Attend
MATERIALS & ENGINEERING ECOSYSTEM

- Steel Producers & Processors
- Aluminium Extruders & Fabricators
- Galvanizing & Coating Companies
- Structure Manufacturers
- Tracker Technology Providers
- Fastener & Hardware Suppliers
- Civil & Structural Engineering Firms
- Consultants & Technical Experts
- Academic & Research Organisations

KEY BENEFITS

- Learn from industry leaders shaping India's solar infrastructure
- Understand latest material and structural innovations
- Gain insights into reducing BoS costs
- Network with manufacturers, EPCs and decision makers
- Discover business opportunities across the solar value chain
- Explore partnerships with metal producers, technology suppliers & EPCs

The Solar Infrastructure Summit aims to align India's solar growth with advancements in engineering, materials, design standards and manufacturing capability, ensuring long-term performance, reliability and cost efficiency of solar projects.

PARTNERSHIP
OPPORTUNITY

Y-Yes , N-No

PARTNER	PLATINUM	GOLD	SILVER
Cost Rs.	₹10,00,000	₹6,00,000	₹4,00,000
Cost US $	12000	8000	5000
Company's logo will be part of summit backdrop	Y	Y	Y
Company's logo on the partner signage	Y	Y	Y
Company's literature in delegate kit	Y	Y	Y
Complimentary delegates for the conferences	5	3	2
Opportunity to play short AV during the breaks	Y	Y	N
Speaking opportunity	Y	N	N

OUR **PARTNERS**

GOLD PARTNER

HIRA
GROWING STRONGER TOGETHER

MEDIA PARTNER

Metalsbuy

CONTACT US

- **AJAY TAMBE | Founder & CEO**
  Mobile: +91-9322-199-557
  Email: ajay.tambe@steelgroup.co.in
- **RAHUL YADAV**
  Mobile: +91-7239-075-276
  Email: contact@steelgroup.co.in
- **ABHAY PATANKAR**
  Mobile: +91-7506-642-887
  Email: abhay@steelgroup.co.in

Website: www.Steelgroup.co.in

WE ARE ON **SOCIAL**